- Saturday, November 24, 2012

- Ohio Stadium - Columbus, Ohio

- Michigan at Ohio State

- 12:00 PM ET

- TV: ABC -

The 2012 Ohio State season ends Saturday afternoon when their annual rivalry game with the Michigan Wolverines comes to a close at Ohio Stadium. Win or lose, the sudden finality is bound to leave Buckeye players and fans unfulfilled, but an undefeated campaign and a victory in The Game would make the long offseason easier to take.

Ohio native and former OSU assistant Urban Meyer clearly understands what The Game is all about, and in the 109th meeting of the two schools, he'll be trying to deny the Wolverines any momentum in the series that has been dominated by the Buckeyes in recent years. OSU's seven-game winning streak was stopped last year in Ann Arbor in a 40-34 Michigan victory, but Ohio State has won nine of the last 11 games in the series, including the last five played in Columbus.

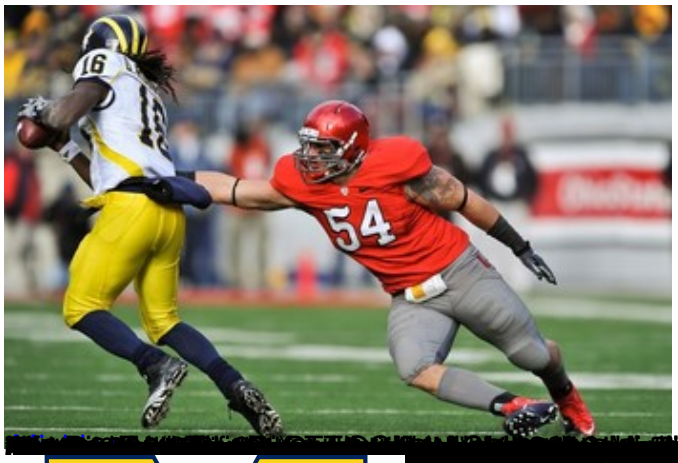

[redacted]

[redacted]

[redacted]

[redacted]