In an old-fashioned pitcher's duel, Josh Tomlin lost a near-perfect game to Trevor Cahill because of a guy who came into the game hitting .227/.303/.258. David DeJesus raised his SLG 72 points in one game at Tomlin's expense, and Buff struggles to find a whole lot to say about the game. He considered making one heading for each hit.

Instead, he talks about Tomlin, the A's starter, and questions the Indians' approach of swinging at pitches out of the strike zone.

FINAL

1

2

3

4

5

6

7

8

9

R

H

E

Indians (20-9)

0

0

1

0

0

0

0

0

0

1

7

1

Athletics (16-15)

1

0

0

1

0

0

0

1

X

3

4

0

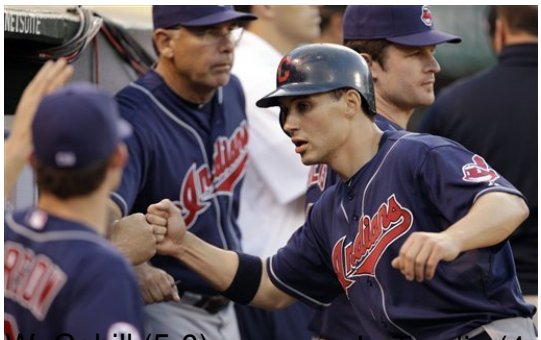

[illegible] Please don't be a serious injury.

[illegible] running to third base in the third inning.