It is one thing to give up a homer to Jack Cust: Cust is a Three True Outcomes All-Star and does this sort of thing. It is embarrassing enough to give up a homer to Covelli Crisp, but Crisp is currently outslugging Shin-Soo Choo this season, which is excessively embarrassing. To give up a homer to Jeff Larish, Tigers castoff, called up from AAA and with an OBP of .235, is simply absurd. In today's B-List, Buff outlines an innovative plan to get Gio Gonzalez the Cy Young in 2011.

FINAL	1	2	3
Athletics (62-62)	0	2	0
Indians (50-75)	0	0	0

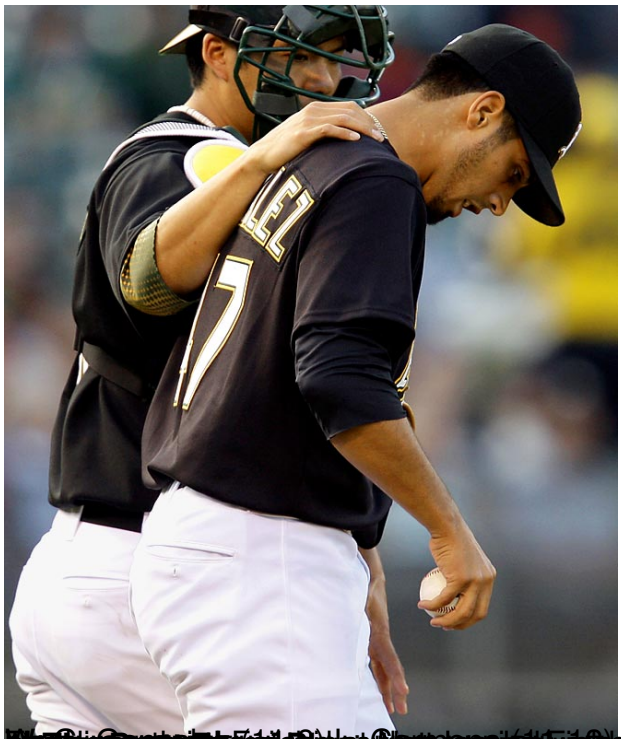

[redacted] **to face Gio Gonzalez again**