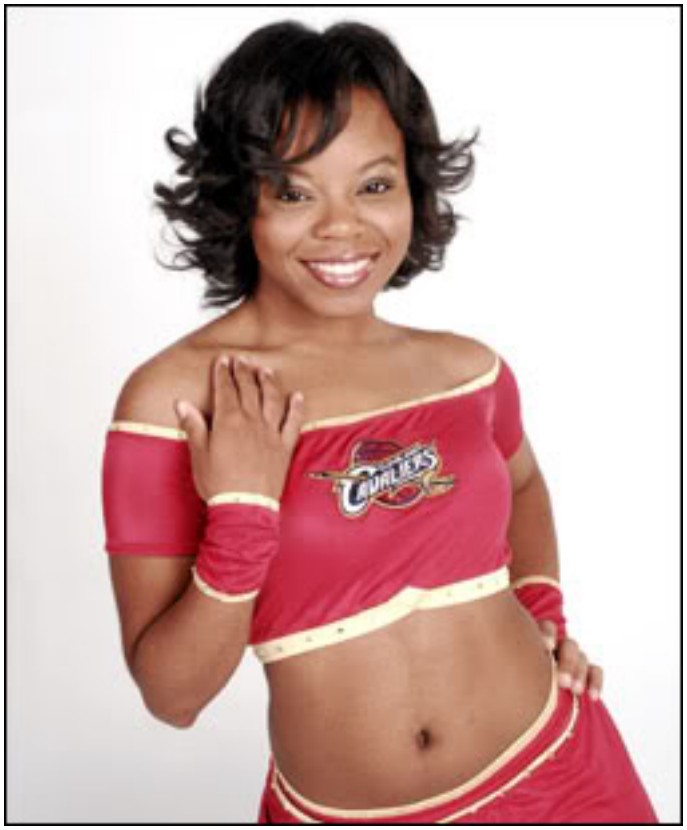
CAVALIERS

PREVIOUS INSTALLMENTS

Cavs Girl Of The Week - Brianne

Cavs Girl Of The Week - Kara

Cavs Girl Of The Week - Laura

Cavs Girl Of The Week - Amanda

Cavs Girl Of The Week - Cheney

Cavs Girl Of The Week - Nicole

Click here for Erica's personal web page on the Cavs official site.

Birthday: August 25

Years on the Team: Rookie

Hometown: Akron, Ohio

Hobbies: Writing, shopping, and singing

Other Occupation: Student

Favorite Movie: B.A.P.S.

Favorite Actor/Actress: Jennifer Lopez

Favorite Car: Lexus SUV

Favorite TV Show: My Wife and Kids

Favorite Type of Music: Hip Hop and R&B

Favorite Food: Collard greens

Favorite Book: All That and a Bag of Chips by Darren Lee

Favorite CD: Complex Simplicity by Teedra Moses

Pets: My Dog Bear

Two Things You Would Bring to a Deserted Island: My Boom Box and a Teedra Moses CD

If You Could Have Dinner With Anyone in the World, Who Would it Be and Why: Cynthia Garrett because I'd one day like to take a similar journey into TV journalism as she has.

Favorite Place to Visit/Travel: Coastal beaches

What is the Most Attractive Quality You Find in Someone: Fresh clean shave and a haircut

What Do You Do to Relax: Read and watch TV

What Are You Most Excited About for the Upcoming 05-06 Season: I am looking forward to the new experience of dancing in front of thousands of screaming fans!