Imagine if you will a scenario in which a collection of curmudgeonly old dogs sit around a dimly lit card table drinking gin, smoking cheap cigars, and ceaselessly barking at one another about the greediness and ineptitude of modern pro athletes. Okay, so they already made that show and it was called *The Sportswriters on TV*. But this is even better! This time, the old dogs are literally anthropomorphized canines, and you better believe they have strong opinions on the NFL MVP race.

It should be noted that the opinions of the pooches below do not necessarily reflect those of the writer of this article, but instead represent the potentially disturbing consequences of basing an entire column on a weird dream. Now, let's join the Sports Dogs on TV for their next segment.

Okay, pipe down, fellas. New Topic: there are three weeks left in the NFL season, and I hate to bring up the elephant in the room here, but a certain Philadelphia quarterback is a clear candidate for the league's Most Valuable Player award.

Who's an elephant? Elephants are slow, gentle creatures, Morty. If they were quarterbacks, they'd be drop-back pocket passers. Your metaphor stinks.

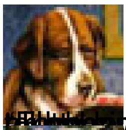

[illegible]

Monte lucky I agree with you, Sparky. Vick should be living in a cell block, not running behind

He'd look better as a jailbird than an Eagle.

[illegible] .. yeah. Sorry. I'm not good at this. Were we

[illegible] fellas after a

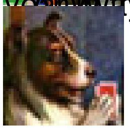

[illegible]

Are you freakin serious right now, Rover?

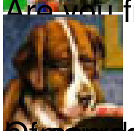

[illegible] He's been brainwashed by his master into spouting self-righteous

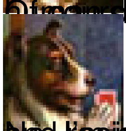

[illegible] the predictable puns

Great ghost of Benji, did you just drop the race card?! We are all literally colorblind, you moron.

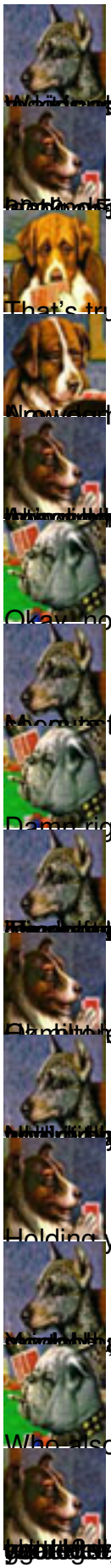

That's true. Favre's wiener made me sad.

Okay, now I'm about ready to bite your damn nose off.

Damn right.

Holding your bowels is not equivalent to kicking heroin.

Who also licks his own ass in public. (they all bark in laughter)

That commercial was camera tricks actually. He never really did that.

Now, this is the point. Bowser, I'm not saying we can't forgive Michael Vick or that we should

I am

[illegible]

It's because everyone can relate to being down and out, Morty. And it's comforting to know you

[illegible]

[illegible]

[illegible]